Juniperus scopulorum Sarg. - Rocky Mountain juniper

Range map

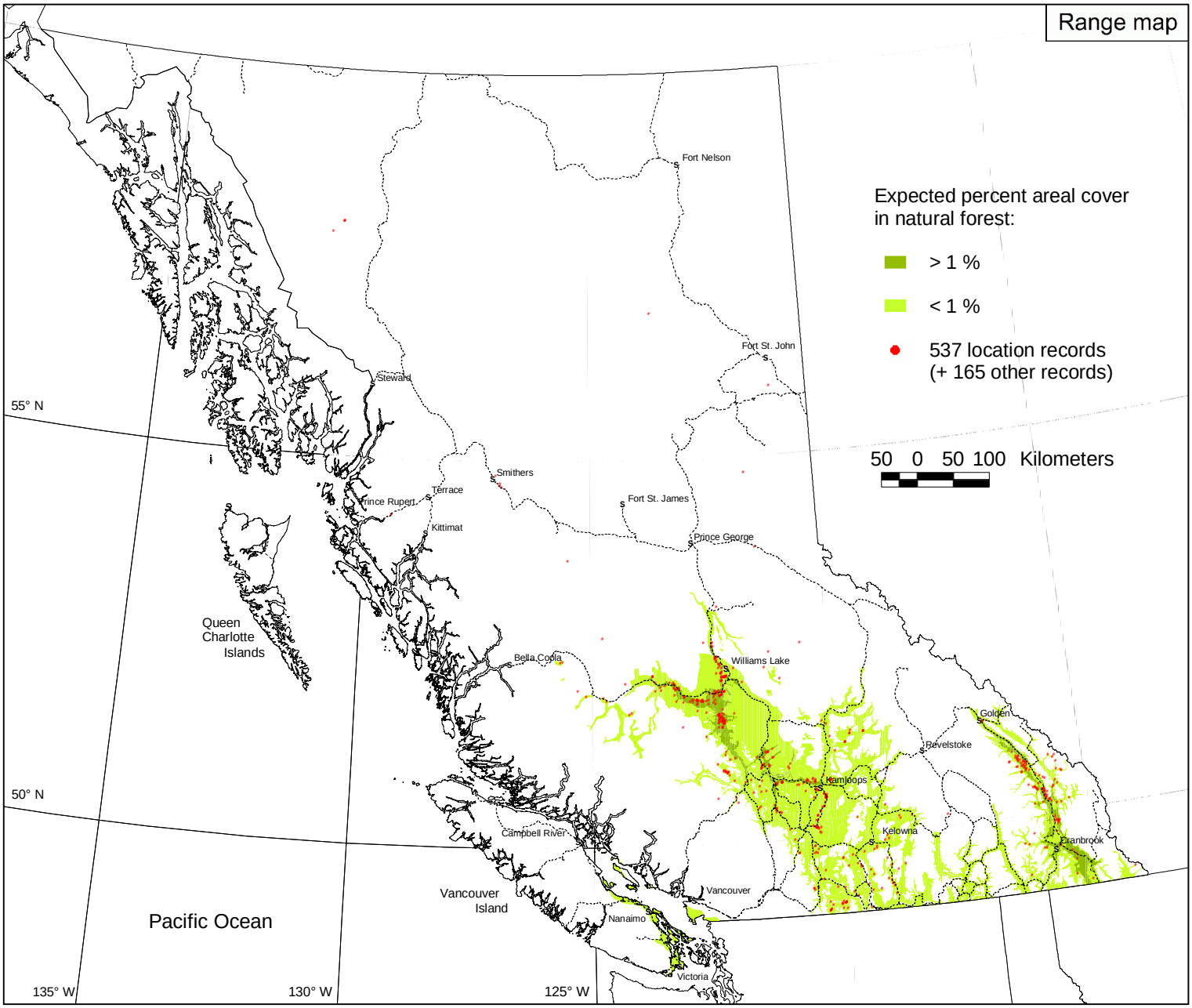

Conservation status

Cumulative cover

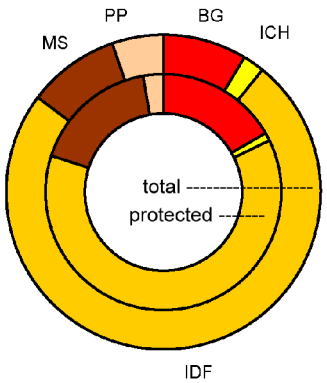

BEC Zone	Species range (ha)	Protected (%)	Number of reserves with cumulative cover > 2.5 ha	> 5 ha	> 10 ha	> 50 ha
BG	251,715	11.0	5	4	3	1
ICH	1,016,175	3.8	1	0	0	0
IDF	4,129,982	4.5	32	21	10	1
MS	1,069,018	10.4	9	5	2	2
PP	322,757	4.7	1	1	0	0